

God's
Sanctuary
by the
Sea

Special Note

- *Pastor Mary Jane's Message*
- *Prayer List*
- *Lectionary Readings*
- *Birthday & Anniversaries*
- *Calendar*
- *SBIC*
- *Stephen Ministers*
- *Songs of Seaside*
- *New Member*
- *UMW Reading Program*
- *UMYF October Schedule*
- *Outreath*
- *From the Desk of Carol Sigafos RN*
- *Cotter's Farewell Dinner*
- *CROP Walk*

November Newsletter

Deadline

October 10th

Seaside Currents

Omitted



The start of a new pastoral appointment coincided with the church's appeal to help victims of a hurricane. All this information was relayed via the congregation's bulletin. Unfortunately, the center page of the church bulletin was accidentally omitted that day. So when the members read from the bottom of the second page to the top of the last page, this is what they read:

"Welcome to the Rev. Andrew Jensen and his family ... the worst disaster to hit the area in this century. The full extent of the tragedy is not yet known."

(Thanks to Kim and Carolyn Loucks for sharing this with me.)

What a way to welcome a new clergy family!

But have you ever felt like you've been "omitted?" Left out? Left behind? Devalued? You probably have—I know I have felt that way. I have never been athletic, so I was among the last chosen for sports activities in gym or recess growing up. In my first two appointments, my salary was cut (prior to my arrival, and unbeknownst to me) because the congregation was "having to take a woman" pastor. It's bad enough to have had it happen once, but *twice*? There are times when we all say to God, "Oh come on... is this some kind of cruel joke?"

And then there are times when physical or mental infirmities hold us back. Frequently at Seaside someone is in a leg or arm cast, a shoulder or foot brace, on crutches or in a wheelchair. As in all of life, some folks see this as the glass half empty, while others see the glass half full. What a blessing it is that we have wonderful doctors who can mend us, crutches to hold us up, and wheelchairs and motorized chairs to move us down the road. It's important to have something strong to lean on.

And so it is with our inner spirits. There are times when we are strong inside and can assist others in standing tall. At other times, we are weak and need the help of others we can depend upon. But it is important to work toward making sure the crutches of our lives are only temporary. It would be easy for us to continue to rely upon another person to keep us strong. For some, an addiction is their crutch. Some folks feel such a need to care for others they will actually work toward keeping another person down without realizing they are doing this.

In emotionally dysfunctional homes, one spouse will work to make the other spouse dependent by isolation from family and friends, by making all the important decisions, and by criticisms and constant unrest in the household. Over the years, the dependent spouse loses the ability to make decisions independently. Even the abilities to self-assess feelings and make plans for the future are lost. If we become too accustomed to being supported by another person, we might never be able to walk alone.

Hopefully the time comes when we are able to shake off that which has slowed us down, whether a cast, a crutch, a brace or a person. While we will still want the support of others in our lives, it is good to know that we can feel strong again in our Christian faith and stand tall without others having to hold us up. May God help us to keep our lives in balance and centered on the Spirit who makes us strong and courageous, who guides, comforts and leads us forward.

Onward and Upward!
Mary Jane

Each member when joining the church is asked “Will you support SUMC with your prayers, presence, gifts and service?” We celebrate our ministries and events in this issue of the Seaside Currents.

Many of our members and friends remain on the prayer list for a longer time as they cope with health and personal issues. These names are printed monthly in our newsletter. The list of new names printed in the Sunday bulletin will be updated each week. Please provide the office with an update of both prayer lists. Please remember each in your daily prayers

O radiant God, in the midst of tribulation, suffering, crippled hope and shattered dreams, stand by these Your servants until they are well once more.

Members:

Joan Behrle & family
 Bruce & Linda Bowden
 Ann & Lafayette Bowman
 Frances Broome & her mother
 Frances Rogers
 Barbara Brown
 Julie Burton
 Sandy, Nick Casciato & fam.
 Kemp & Brenda Causey
 Emily Clark
 Harry Clatterbuck
 Marian Collins
 Ruthie Cramer
 Nadine Cybiske
 Pat, Chuck Denney & fam.
 Bobby & Anne Eckard
 Mickey Fletcher
 Karen Gaddy
 Dutch Geesey

Virginia Gross
 Donnie Haigler
 Everett & Cherri Hanna
 Brian & Milly Houger
 Paula & Daniel Hernandez
 Joyce & Jim Hilgenberg
 Crystal & Tabitha Huggett
 Yvonne & Harvey Hundley
 Gil, Kathy & Shelly Johnson
 Carol Jones
 Sarah Justice
 Sandy Kershner
 Sheila King
 Aedan Klein
 Bernice Lewis
 Jim Linke
 Miriam Marks
 McDonald Fam. & Anne Klein
 Candie & David Meier
 Shirley Owen

Lois & Tom Puls
 Betty Pursey
 Marilyn Schenck
 SUMC Staff
 Dot Sellers
 Jackie South
 Midge Sparks
 Carlene Stanley
 Glen Starnes
 Stephen Minister
 Jim, Kathy Story & fam
 Nancy Thomasson
 Mildred Trenchard
 UMYF
 Frank Verost
 John & Claire Winship
 Kathy Wood & family

Peggie York
 Jack & Marcia Zachary

Serving Our Country:

Marcus Barber
 Jeffrey Beck
 Matthew Bronson
 Sarah Cassabone
 Oliver Clayton
 Charles Conry
 Dark Horse 3rd Bat, 5th Marines
 Sgt Dennis Dustin, Jr
 Kyle Everett
 Torrey Gasch
 Ian Gerdes
 Capt Greg Jenkins
 Johnny Lawson
 Nick Linehan
 Lisa McGill
 Brandon Meier
 Mark Miller
 Justin Oliver
 Aaron Pait
 John Reider
 John Rogan
 Matthew Scheff
 Garrick Shelton
 Adam Steelman
 Jordan Thaymes
 Michael Warmack

Friends:

Tony, Sandy Abatiell & fam.
 Ed Adams
 Gladys Allen
 Aunt Sue Allen
 Val & Mark Andrews
 Evan Barberis
 Paula Beck
 Beckham & Yingling family
 Zach Bernier
 Betty Blake
 Grace Bolger & Midred
 Holmquist
 Janet Bonekemper
 Keith Brannon
 Buddy
 Buchanan Family
 Sue Cassabone
 Linda & Bill Chambers
 Jim & U Darlene Cooper
 Betsey Crovo
 Richie Damato
 Troy Daniels
 Caleb Davis
 D'Amico family
 David Doern
 Scott Dufford & family
 Ben Edwards
 Donna Eng
 Frank & Frances Fuller
 Jackie Gano
 Gavin

Judy Goodman
 Thomas Grady
 Grandson of Gail Hanna
 Kimberly Granada
 Mark Griffith
 Jeanne Hall
 Mark Hester
 Norma Hewitt
 Pat Hooker
 John Huggins
 Terry Ikner
 Irv Jones
 Dare Joyner
 Wilford Klallmeyer
 Gaye Keenan
 Nina Kessler
 Susan Kimmer
 Gregory Kirk
 Amelia Kligenblurger
 Patti Lewellen
 David McAdam
 Julie & Neil McCall
 Ava McDonald
 Betty McPherson
 Wendy Medlin
 Al Messick
 Ethel Miller
 Pat Noonan
 Jo O'Keefe
 Bobbette Parsons
 Rose Phelps
 Charles Phillips

Brenda Quackenbush
 Jack Reed
 Family of Ken Reid
 Marilyn Riordan
 Shirley Roberts
 Bob Rowley
 Norma & John Rumble
 Dr Irma Scarlette
 Dick & Betty Schillinger
 Patty Scholl
 Met Schroll & family
 Alex Schultz
 Barbara Seelos
 David, Ruth & Mary Sigafoos fam.
 Molly Space
 Phillip Stavonovic
 Ted
 Adam Varda
 Walter
 Ernest & Patsy Ward Sr
 Julia Brook Welch
 Brian Willis
 Brent Wyant
 Jayne York & family
 Bill Zanzallari
 All friends & family members un-
 churchd
 All those experiencing separation
 or divorce
 All those unemployed
 All Victims of Violence & Abuse
 Our Nation & Our World
 All those suffering from recent
 natural disasters.



Unless we hear from those requesting prayer, we would like to remove names after one month. Please contact Milly Houger—mbhouger[at]atmc.net / phone 579-2603, Marlen Mapes—mjmapes[at]atmc.net /phone 575-6007 or Candie Meier—dandcmeier[at]atmc.net / phone 575-3531.

Lectionary Bible Readings

- October 2
Exodus 20:1-4, 7-9, 12-20
Psalm 19
Philippians 3:4b-14
Matthew 21:33-46
- October 9
Exodus 32:1-14
Psalm 106:1-6, 19-23
Philippians 4:1-9
Matthew 22:1-14
- October 16
Exodus 33:12-23
Psalm 99
1 Thessalonians 1:1-10
Matthew 22:15-22
- October 23
Deuteronomy 34:1-12
Psalm 90:1-6, 13-17
1 Thessalonians 2:1-8
Matthew 22:34-46
- October 30
Joshua 3:7-17
Psalm 107:1-7, 33-37
1 Thessalonians 2:9-13
Matthew 23:1-12

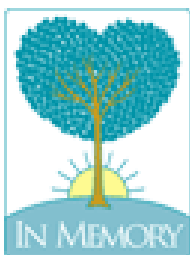

Memorials & Honoraria

In Memory of:

Ernie Behrle

Given by:

William & Astrid Kitz



*I will turn their mourning to joy,
will comfort them, and make them
rejoice rather than sorrow.*

Jeremiah 31:13

Thank You

Thank you to all the volunteers who have helped answer the phones and helped with any other office work. You are VERY appreciated.

Darcie Kleino

Brian and I want to thank everyone who remembered us in prayer, with cards and kindness following his heart valve surgery and my Mother's passing last month. We are so appreciative of our church family. Knowing we were being kept close in prayer was a great source of strength and comfort while we were at Duke and since we've come home.

Love and Blessings,
Milly & Brian Houger

Thanks to everyone, UMW collected \$420 in gift cards for the MHFC (Methodist Home For Children). We took these cards plus some school supplies and teddy bears on Wednesday to Wilmington.

Freddy Tatum
Carol Matthews



Prayer Shawl Ministry

On Sunday, August 28th, a Prayer Shawl was given to Sheila King, with our love and thanks for all she has done as Seaside's Director of Health and Welfare.

The next meeting will be Monday, November 14th, at 10AM in the Parlor. Hope to see you there!

Carol Matthews - 575-4267
Freddy Tatum - 579-1187

Welcome New Members



William Mabry joined by confession of faith and sacrament of Baptism.

Dave & Kathy Preston by profession of Faith

Paige Thomasson by profession of Faith

Address Changes & Corrections



William Mabry
P.O. Box 7451
Ocean Isle Beach, NC 28469
Tele: 755-7884

Dave & Kathy Preston
168 Planter Rows Ln
Carolina Shores, NC 28467
Tele: 575-0202

Paige Thomasson
636 Kings Trail
Sunset Beach, NC 28468
Tele: 575-7953

Worship Attendance

	8:00	9:30	11:00
July 3	145	212	127
July 10	128	184	168
July 17	134	193	146
July 24	140	171	157
July 31	140	250	142

Sunday School Attendance

July 3	56
July 10	44
July 17	40
July 24	41
July 31	39

Witness Committee

The New Member Visitation Chairperson is looking for volunteers to deliver new member packets.

This is a wonderful opportunity to become acquainted with people joining our church, and to inform them of our many programs and activities.



Stephen Ministry & Life's Jagged Lines

A Catholic Church in Tucson, Our Mother of Sorrows Parish, states their successful years of participation in Stephen Ministry is about responding to the jagged lines in a person's life. The jagged line can be

any one of the worst experiences of life. Death of a child, bitter divorce, devastating disease, drug addiction, loneliness, and the list goes on and on. For them, responding to those jagged lines is what Christ's healing love is all about. Msgr. Cahalane brought the ministry to the parish in 1989. He believed Stephen Ministry is a gift within their parish community, a gift of compassionate outreach to those who are experiencing painful transition in their lives.

Dorothy Root, a church member and a Stephen Minister, says she learned to care in a supportive way. She also learned that Stephen Ministry is not about preaching to a person in crisis. Her training made it clear that as a Stephen Minister she was not a professional counselor, psychologist or social worker. Dorothy says, "it is ultimately about being there." Her experience has taught her it may not even be about praying with a person in crisis unless they want to pray. In the years that have passed at our Lady of Sorrows, more than 150 parishioners have been trained in Stephen Ministry and countless parishioners have received the benefit of that training.

Sister Jeanette Mariani, who was director of Pastoral Care and Stephen Ministry, stated Jesus was empathetic. And their goal at Our Mother of Sorrows is "empathetic companionship in a relationship that has Christ in the middle, joining the two edges and healing the jagged line."

Cotter Farewell Reception

George and Helen Cotter, longtime church members, will be moving to Chicago soon. Please join their friends to wish them well and to sign a memory card on Monday, October 17th between 1 and 3PM.

The reception will be held at the Brunswick House in Brunswick Plantation and refreshments will be served. Call Betty Lintz, at 287-5059, or CeCe Morris, at 287-5788, for more information or for directions.



"Songs of Seaside"

Let us run with perseverance the race that is set before us. Hebrews 12:1

Musically, October is shaping up to be a wonderfully exciting month! We have several musical events for you to put on your calendar:



* The South Brunswick Inter-church Council is sponsoring the annual *Fall Into Song* program at Calabash Presbyterian Church on Sunday, October 16th at 2PM. A love offering will be received to support the needs of our community. Please plan to attend and support this worthwhile event. Our church will be participating!

* Friday, October 21st—The Carolina Master Chorale will be returning for their fall concert, *Songs of Peace*. Tickets are available through The Carolina Master Chorale office at 843-444-5774. Make plans to attend and hear this outstanding choir.

All of our choirs are back in full swing and preparing for the Advent and Christmas seasons. Mark your calendar for the Sanctuary Choir's Christmas Cantata on Sunday, December 11th at 4 & 7PM. Tickets will be available in the church office on November 1st. More details will be in the next newsletter!

With a voice of singing,
Kathryn

Outreach

Welcome back to all, hope you had a great summer. I feel like Outreach has been on vacation, too. Back to work!

First, let me say a special thanks to Gerry Strickland who put out the flood maps and checked for leaks in the Sanctuary during the hurricane. Gerry, you are appreciated by all!

Second, let me thank all the returning Committee Chairs—you do make things easy, thank you for all your hard work—everyone appreciates all you do!

I can't go into too many details because our meeting isn't until Monday. Next month we will have plenty to tell you. Just watch for Not-Your-Mamma's-Bake-Sale. You're going to love it!

As the flowers need sun, everyone needs Joy,

Barb

SBIC Center

The South Brunswick Interchurch Council is a collaboration of 22 area churches—our church is a member of the SBIC. The group was founded in 1998 with a mission to improve the quality of life for our neighbors by meeting basic human needs.

The SBIC has a current need for individuals who could volunteer a few hours each month to join and serve in one of two capacities.

We are looking for a person with a Publicity/Public Relations/Communications background and another person with experience in Strategic Planning. These individuals will work closely with the Executive Board and other committee chairpersons. The SBIC holds a number of fundraising events throughout the year to provide for: a weekly food pantry; emergency housing; tangible aid for rent, prescriptions, micro loans and handles a total cash flow over \$200,000.

Please contact Ann Pike from our church at 575-2566 or Marylou Cooke, SBIC President at 575-1930.

Crop Walk

The annual CROP Walk will be held Sunday, November 6th at Calvary Baptist Church in Shalotte beginning at 2PM. Volunteers will be in the Fellowship Hall each Sunday after the 8AM and 9:30 services beginning October 9th with additional information and to sign up walkers. If not interested in walking, consider sponsoring a walker with a donation. Once again our youth will be participating, so we, of course, want to encourage and support their commitment to this worthwhile project to alleviate hunger throughout the world. Keep in mind that 25% of funds raised stay here in Brunswick County. Please drop by our table during October. Be a walker—it's lots of fun) or sponsor a walker.

Also: The South Brunswick Interchurch Council will be presenting their fall concert entitled *A Reason to Sing* on Sunday, October 15th from 3-5PM at Calabash Presbyterian Church. Local artists and church groups, including representatives from Seaside will be performing. Refreshments will be served. You are asked to bring non-perishable food items for the food pantry and a love offering will be taken.

Thanks,
Ann Pike (575-2566)



Seaside UMYF

With the Country Fair behind us the youth are now focusing on Pilgrimage November 11-13th. We had a great parents meeting September 11th and everyone is excited about the coming year.

We would like to invite any youth grades 6 through 12 to join us on Sunday evening from 5:30 to 7PM in the youth room. We have a great time of fellowship, food and fun. We have some great activities planned and look forward to having you join us.

We would like to remind everyone that we sincerely appreciate all those who have provided snack suppers for the youth and would appreciate new volunteers to help in this ministry. If every family signed up once a year we would be covered for a long time. The sign-up sheet is in the gallery, or you can contact Kitty White at 579-3873.

October Schedule

10/2/11	5:30 - 8:00 p.m. Movie Night "Soul Surfer"
10/9/11	5:30 - 7:00 p.m. Regular Program
10/16/11	5:30 - 7:00 p.m. Regular Program
10/23/11	5:30 - 7:00 p.m. Regular Program
10/30/11	5:30 - 7:00 p.m. TBD

Upcoming Events

Day light savings time (fall back) 11/6

Youth Pilgrimage
Nov 11-13th

Shoebox Ministry

Tree of Hope

Hanging of The Greens

Christmas Tree Sales

I Choose JOY!

7th Annual Women's Spiritual Retreat



In every circumstance, do you choose JOY?
No, not hardly. However, this is what we are instructed to do in
1 Thessalonians 5: 16-18. *Rejoice always, pray constantly, give thanks
in all circumstances; for this is the will of God in Christ Jesus for you.*

It is hard to do this unless our hearts have been prepared beforehand. We must
have that expectation before circumstances come our way and then we will be
able to fulfill His will of choosing JOY.

Many, many times we have to deal with unexpected turns and twists in our
lives and in the lives of our families, friends and neighbors. We have the
choice to GET PREPARED, TO PRAY, TO BE LED BY THE HOLY SPIRIT,
AND TO CHOOSE JOY!

We invite you to come to our 7th Annual Women's Spiritual Retreat expecting
to be led so as to leave the retreat prepared to choose JOY in all circumstances.
Our dynamic spiritual leader this year is Terry Leigh Buckner from Closer
Walk United Methodist Church in Leland, NC. Our retreat promises to be a
time of learning, sharing, bonding, laughing, singing and experiencing JOY!

We will claim the gift of the fruits of the Spirit which are love, JOY, peace,
patience, kindness, goodness, faithfulness, gentleness, and self-control.

Our retreat will be held at Ocean Isle Beach on Tuesday, Wednesday and
Thursday, November 1, 2 and 3. We will not be staying overnight this year, but
our daytime format will be much the same as in past years.

Registration is now open. Registration forms with all the details are available
in the old gathering room here at Seaside or from any member of United
Methodist Women. If you have questions, please don't hesitate to contact
either Naomi Harder, 579-5318 or June Donley, 575-5467.

ALL WOMEN OF THE CHURCH ARE INVITED!

UMW Reading Program

Thanks to all of the ladies that participated in the Reading Program this year. We
had a total of 18 readers! Certificates will be
given out at our annual UMW meeting in
January.

Thanks for participating. It's not too
early to start reading for next year! There are
many good books on the shelves, plus new ones
will be purchased by December.

Marie Wilcox,
Program Resources

New Member

William Mabry is perhaps our newest
and youngest member. He has just recently
graduated with a GED and the day I spoke
with him he was arranging to get his driver's
license. He came to SUMC through a friend
(the girl type he was careful to mention), and
has been with the Youth Group ever since.

Originally from Loris, he now lives in
Shalotte. He would like to join the U.S. Army,
specifically Special Forces. He says he does not
have any particular interests as all things in-
terest him to some degree. He is focusing on
attaining a wide range of abilities. One he is
cultivating right now is knife throwing. Any-
one interested in a game of Mumblety-Peg? His
advice for accuracy is to make sure the blade is
at least as heavy as the hilt.

If you see William, wish him well and
remind him that no matter how far he travels,
he always has a home here.

Jack DeGroot

Adult Bible Studies

Fall Classes are underway with 120
participants. Don't forget, we have Adult Sun-
day School Classes every Sunday at 9:30 and
11 am.

Winter classes will be announced later
in the fall, so keep watching.

Remember: Spend time everyday re-
flecting on the foundation of your Christian
faith found in God's word, the great truths that
build up your life.



Candie Meier
Kathy Thompson
Gene Allen



The Health & Wellness Director



October is pink Breast Cancer Awareness Month

Hi everyone . . . Well, fall is here and now the quiet, laid-back, “hot” summertime is behind us and we move forward into a busy, hectic, fast-paced time of the year. A “new” season...and for me, a “new” job. I’d like to introduce myself to all of you. If you don’t already know me from working as the secretary here for the past 3-1/2 years, I’m Carol Sigafoos and my “new” job title is Director of Health & Wellness. My office has moved from one end of the hall down to the other end...but that’s not all that’s changed! There’s so much to learn about and so many programs to educate myself on that I sometimes feel like my head is spinning! Actually, I’m very excited and thrilled to be part of this ministry that touches so many of our church families. I already know a lot of you but there are some I’m not as familiar with, so please feel free to stop by my office and introduce yourself or give me a call just to say, “Hi.” My schedule can vary as I’m in and out of the office, but is basically from 9 to 5 on Tuesday, Wednesday & Thursday, and of course on Sunday mornings. I’d like to thank everyone who sent cards and emails wishing me well in my new position, and especially to all those who are keeping me in their prayers! Please continue to do so, as I will you....

Most of our programs and support groups will stay the same for now but if you have any questions concerning any of them, just give me a call at the church office.

October Schedule

October 6 — Flu Clinic
9—3 in Fellowship Hall
Cost: \$35 (reg.) & \$50 (high dose)
Pneumonia vaccine also available for anyone wanting it.
(covered by most insurances)
Walk-in (no signup necessary)

October 7 — Red Cross Blood Drive
9—1:30 in Fellowship Hall
To signup call the church office

Alzheimer, Diabetes and Grandparents Support Groups will continue to meet at their usual times.

Yoga will also continue on Monday at 10AM in the Fellowship Hall.

Blood Pressure checks are the second Sunday of the month unless otherwise announced.

The month of October is BREAST CANCER AWARENESS MONTH. Every 2.5 minutes, a new case of breast cancer is diagnosed. Digital mammography is one of the best tools available for use to help in early detection. This is a painless procedure—regardless of what you’ve heard, and worth the time it takes for an appointment. The American Cancer Society says that women should have mammograms starting at age 40 and every year afterwards. Be sure to wear your THINK PINK ribbon during October to support the cause! Chances are, we’ve all been touched somehow by this horrific disease and we *know* that a cure is on the way!

Risk factors for breast cancer include:

Age and gender—risk increases as you age.
Women are 100 times more likely to get breast cancer than men.

Family history of breast cancer

Genes—most common being BRCA1 and BRCA2 genes.

Menstrual cycle—women who menstruated before age 12 or went through menopause after age 55.

Alcohol use—more than 1-2 glasses a day

Childbirth—never had children or had them after age 30.

DES—taken to prevent miscarriages

HRT—hormone replacement therapy for several years.

Radiation as a child or young adult for cancer of the chest area.

Early breast cancer usually doesn’t cause symptoms, which is why regular breast exams are important. Symptoms vary widely and may include:

Lumps—on the breast or in the armpit that are hard with uneven edges and usually do not hurt.

Change in size, shape or feel of the breast or nipple.

Redness, puckering or dimpling.

Fluid coming from the nipple.

Remember...Men get breast cancer too! Symptoms include breast lump and breast pain and tenderness. The earlier breast cancer is found and diagnosed, the better your chances of beating it.

October 2011

Sun	Mon	Tue	Wed	Thu	Fri	Sat
						1
<p>2</p> <p>11 am Good News For Gods People</p> <p>5 pm UMYF Hand Bells</p> <p>5:30 pm UMYF</p>	<p>3</p> <p>10 am Yoga</p> <p>11 am SBL Gp</p> <p>12 pm AI Anon</p> <p>5 pm Comm. Meet.</p> <p>6:30 pm Boy Scouts</p> <p>6:30 pm UMM</p>	<p>4</p> <p>9 am & 5 pm GED</p> <p>10 am WISP</p> <p>1:30 pm Disciple I</p> <p>2 pm Directory Pics</p> <p>6:30 pm Christianity's Fam. Tree</p> <p>6:30 pm Inv. To The OT</p> <p>6:30 pm Stephen Ministers</p> <p>6:30 pm Divorce Care</p>	<p>5</p> <p>9 am Grandparents Support, Disc. III & Conv. Spanish</p> <p>10 am Christian Artists & Stephen Leaders & Wkbk on Abiding in Christ</p> <p>2 pm Directory Pics.</p> <p>4:30 pm Joyful Ringers</p> <p>5 pm Joyful Noise</p> <p>6 pm Jubilee Bells</p> <p>6:30 pm Exper. God</p> <p>7 pm Praise Team</p>	<p>6</p> <p>9 am & 5 pm GED</p> <p>9 am Flu Clinic</p> <p>2 pm Directory Pics</p> <p>5:30 pm Mid-Serv. Choir</p> <p>6:30 pm 8 & 11 Choirs</p>	<p>7</p> <p>9 am Blood Drive</p> <p>10 am Sisters Bible Study & Workbook on Abiding in Christ</p> <p>2 pm Directory Pics</p>	<p>8</p> <p>9 am Prayer Warriors</p> <p>10 am Directory Pics</p>
<p>9</p> <p>9 am Blood Pressure</p> <p>11 am Good News For Gods People</p> <p>12 pm New Member Lunch</p> <p>5 pm UMYF Hand Bells</p> <p>5:30 pm UMYF</p>	<p>10</p> <p>10 am Yoga</p> <p>11 am SBL Gp</p> <p>12 pm AI Anon</p> <p>5 pm Comm. Meet.</p> <p>6:30 pm Boy Scouts</p> <p>6:30 pm Consecration Sunday Leaders Dinner</p> <p>7 pm Trustees</p>	<p>11</p> <p>9 am & 5 pm GED</p> <p>1 pm Seekers Cir.</p> <p>1:30 pm Disciple I & Diabetes Support</p> <p>2 pm Directory Pics</p> <p>6 pm Inst. Ensemble</p> <p>6:30 pm Divorce Care, Christianit'y Fam Tree, Inv to the OT</p> <p>7 pm Classical Ens</p>	<p>12</p> <p>9 am Grandparent's Support, Disc III, Conv. Spanish</p> <p>10 pm Christian Artists</p> <p>2 pm Directory Pics</p> <p>2:30 pm CFC</p> <p>4 pm Exe Comm.</p> <p>4:30 pm Joyful Ring.</p> <p>5 pm Joyful Noise</p> <p>6 pm Jubilee Bells</p> <p>6:30 Exp God</p> <p>7 pm Praise Team</p>	<p>13</p> <p>9 am & 5 pm GED</p> <p>2 pm Directory Pics</p> <p>5:30 pm Mid-Serv. Choir</p> <p>6:30 pm 8 & 11 Choirs</p>	<p>14</p> <p>10 am Sisters Bible Study & Workbook on Abiding in Christ</p> <p>2 pm Directory Pics</p>	<p>15</p> <p>10 am Directory Pics</p>
<p>16</p> <p>9 & 10:30 am & 12 pm Celebration Meal</p> <p>Good News For Gods People</p> <p>12 pm New Member Lunch</p> <p>5 pm UMYF Hand Bells</p> <p>5:30 pm UMYF</p>	<p>17</p> <p>10 am Yoga</p> <p>11 am SBL Gp</p> <p>12 pm AI Anon</p> <p>5 pm Comm. Meet.</p> <p>6:30 pm Boy Scouts</p> <p>6:30 pm UMM</p>	<p>18</p> <p>9 am & 5 pm GED</p> <p>1:30 pm Disciple I</p> <p>6:30 pm Divorce Care, Christianit'y Fam Tree, Inv to the OT</p> <p>7 pm Church Council</p>	<p>19</p> <p>9 am Grandparent's Support, Disc III, Conv. Spanish</p> <p>10 pm Christian Artists</p> <p>1 pm Nurture, Wom. Retreat Meet.</p> <p>4:30 pm Joyful Ring.</p> <p>5 pm Joyful Noise</p> <p>6 pm Jubilee Bells</p> <p>6:30 Exp God</p> <p>7 pm Praise Team</p>	<p>20</p> <p>9 am & 5 pm GED</p> <p>1:30 pm Alzheimer's Support</p> <p>5:30 pm Mid-Serv. Choir</p> <p>6:30 pm 8 & 11 Choirs</p>	<p>21</p> <p>10 am Sisters Bible Study & Workbook on Abiding in Christ</p>	<p>22</p>
<p>23</p> <p>3 pm Charge Conf</p> <p>5 pm UMYF Hand Bells</p> <p>5:30 pm UMYF</p>	<p>24</p> <p>10 am Yoga</p> <p>11 am SBL Gp</p> <p>12 pm AI Anon</p> <p>6:30 pm Boy Scouts</p>	<p>25</p> <p>9 am & 5 pm GED</p> <p>1:30 pm Disciple I</p> <p>6:30 pm Divorce Care, Christianit'y Fam Tree, Inv to the OT</p> <p>7 pm Classical Ens</p>	<p>26</p> <p>9 am Grandparent's Support, Disc III, Conv. Spanish</p> <p>10 pm Christian Artists</p> <p>4:30 pm Joyful Ring.</p> <p>5 pm Joyful Noise</p> <p>6 pm Jubilee Bells</p> <p>6:30 Exp God</p> <p>7 pm Praise Team</p>	<p>27</p> <p>9 am & 5 pm GED</p> <p>5:30 pm Mid-Serv. Choir</p> <p>6:30 pm 8 & 11 Choirs</p>	<p>28</p> <p>10 am Sisters Bible</p>	<p>29</p>
<p>30</p> <p>5 pm UMYF Hand Bells</p> <p>5:30 pm UMYF</p>	<p>31</p> <p>10 am Yoga</p> <p>11 am SBL Gp</p> <p>12 pm AI Anon</p> <p>6:30 pm Boy Scouts</p>					

Birthdays and Anniversaries

October 1

Birthdays:

Dinah Gore
Lorraine Usher
Barb Mahoney
Ron Watts
Kristin Marley
Reid Miller

October 2

Birthdays:

Nancy Tew
Jeff O'Dwyer

October 3

Birthdays:

Bill Magee
Bob Bell
Dawn Miller
Deola Taylor

Anniversaries:

Horace & Deola Taylor

October 4

Birthdays:

Frances Hudson
Dorothy Compton

October 5

Birthdays:

Bob Hewson

Anniversaries:

Bruce & Pat Bowers, Sr.
Jack & Ella Mae Brooks

October 6

Birthdays:

Peter Robertiello
Chuck Denney
Rachel Yorkey
Daniel Rigby

October 7

Anniversaries:

Paul & Carol Sigafos

October 8

Birthdays:

Loretta Carpenter
MaryAnn VonHausen
Harriett Hamby
Mary Jo Hobbs
Fred Stone
Elizabeth Munns

October 8

Anniversaries:

Jim & Debbi Wallace

Birthdays:

Robert Clagett

Anniversaries:

Joe & Juanita Adams
Michael & Courtney Milliken

October 10

Birthdays:

Bob Radcliff

Anniversaries:

Bill & Ginny Coats

October 11

Birthdays:

Frank Verost
Jackie Pickup
Mary Ellen Good

October 12

Birthdays:

Martha Boyd
Tina Simmons

October 13

Birthdays:

Kristi Varner
Teak Hemphill
Jennifer Burroff
Carmen Payne

October 14

Birthdays:

Richard Good
Scott Walters
Kevin Loughran

October 15

Birthdays:

Mary Braddy
Doris Ruehle
Betty Henderson

October 16

Birthdays:

Anne Eckard
Joanne Jenkins
Anniversaries:
Bill & Ellie Allen

October 17

Birthdays:

Gene McCune
Connie Stout
Gaylee Strickland
Beth Thorndyke

Anniversaries:

Tom & Doreen Watson

October 18

Birthdays:

Marguerite Ballenger
Janet Lee
Michael Dolbow

October 20

Birthdays:

Bill Scheff
Pat Burke
Tammy Humphreys
Jason Hernandez

October 21

Birthdays:

Bobbie White
Nancy Poe
Tommy Tucker
Anniversaries:
Louis & Betsy Pesce

October 22

Birthdays:

Courtney Marshall
Ginger Cannon
Anniversaries:
Ed & Susan Seidel
John & Midge Sparks
Mark & Janet Benton

October 23

Birthdays:

Eddie Loflin
Anniversaries:
Paul & Shirley Walsh

October 24

Birthdays:

Penny Sue Spohn
Bea Walters
Anniversaries:
Pedro & Blanca Alvarez
Walter & Mary Benes

October 25

Birthdays:

John Apsega
Justin Wright
Anniversaries:
Bob & Nadine Patrick

October 27

Birthdays:

Mary Cundiff
Ed Seidel
Carolyn Carden
Shirley Owen

Anniversaries:

Von & Jeanie Dyke
Howard & Mary Jo Hobbs

October 28

Birthdays:

Bruce Bowers, Sr.
Harold Wilson
Joyce Hilgenberg

October 29

Birthdays:

Margie Gannon
Althea Marshall
Stephanie Cate
Barbara Bray
Lois Grogen

October 31

Birthdays:

Irene Harrison